

2023/24 Euphonium Ensemble Audition Packet

1. “Commando March,” Barber: Play from letter B-D
2. “Bydlo” from Mussorgsky’s Pictures at an Exhibition (arr. for the Goldman Band by Leidzen): Play the opening solo from the Beginning to B, and again from the 2nd beat of letter D to the End. Aim for a big dynamic contrast to show your capabilities while still being expressive.
3. “Le Carnaval Romain” (Roman Carnival Overture) by Berlioz, arr. Godfrey: Play from letter Q to the downbeat of letter S. (Optional, play the whole page to 12 bars after S). Strategic breaths are OK, leaving out some notes. The triple-tongued passages are challenging—if you are just getting started in learning to triple tongue, do your best in the 4 bars leading up to letter S.
4. “The Circus Bee,” Fillmore. Play from the beginning to the downbeat of measure 54. No Repeats, take the 2nd ending at measure 36.

Listen to many recordings and try to internalize the sound of the whole ensemble. The gold standard is the President’s Own Marine Band. Start with their recordings and then branch out.

Tempos can be found by listening to recordings and checking with your metronome. If a piece is faster than you can play, gradually work towards the speed you hear on recordings. On your audition, play with a good sound and technique, even if it means playing slower than full speed.

3i

Band Series, No. 142

COMMANDO MARCH

#4

Samuel Barber

Euphonium, Bass Clef

Fast march-time $\text{♩} = 144$ 5

Copyright, 1943, by G. Schirmer, Inc.
 Copyright, 1944, by G. Schirmer, Inc.
 International Copyright Secured
 Printed in the U. S. A.

Euphonium
4. BYDLO "Cattle"

The lumbering music depicts
a peasant wagon of large
wooden wheels being pulled by
oxen

Sempre moderato e pesante
solo

A *p*
B *f*
C **D**
E *mf* *p*
fff *sempre*
 9

5. BALLET OF THE UNHATCHED CHICKENS

Comically imitating

"chick" sound: -
describes dancers, dressed in chicken shells

Scherzino, vivo leggiero

Trio "hatching" from their costumes
B. Cl., Bsn., Bar. Sax.

8 **A** 12 **B** and Hn. *stacc.*
pp
mp
C 7 **D** and Hn.
 Coda 4
 D.C. al **Coda**
 e poi coda

Le Carnaval Romain

Overture

Hector Berlioz
arr. by Daniel Godfrey, Jr.

All° Vivace (♩.=160)

Q Solo

pp

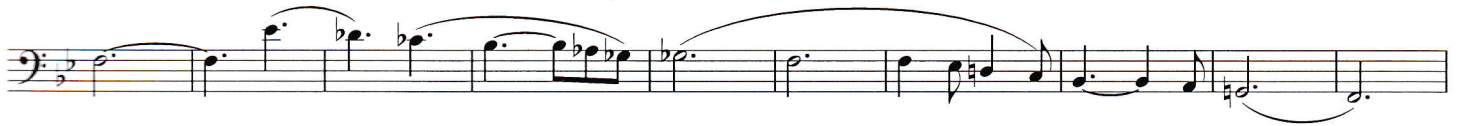

poco cres.

poco cres.

cres. molto

ff

ff

ff

The Circus Bee

Henry Fillmore

7

14

21

28

ff

34

ff

41

48

54

TRIO

ff

Soli

mf-ff

61

69

75

83

89

Fine

ff

96

D.S. al Fine
